

PORTION OF SECTIONS 29, 30, 31 & 32, T 28 N, R 1 E, W.M.

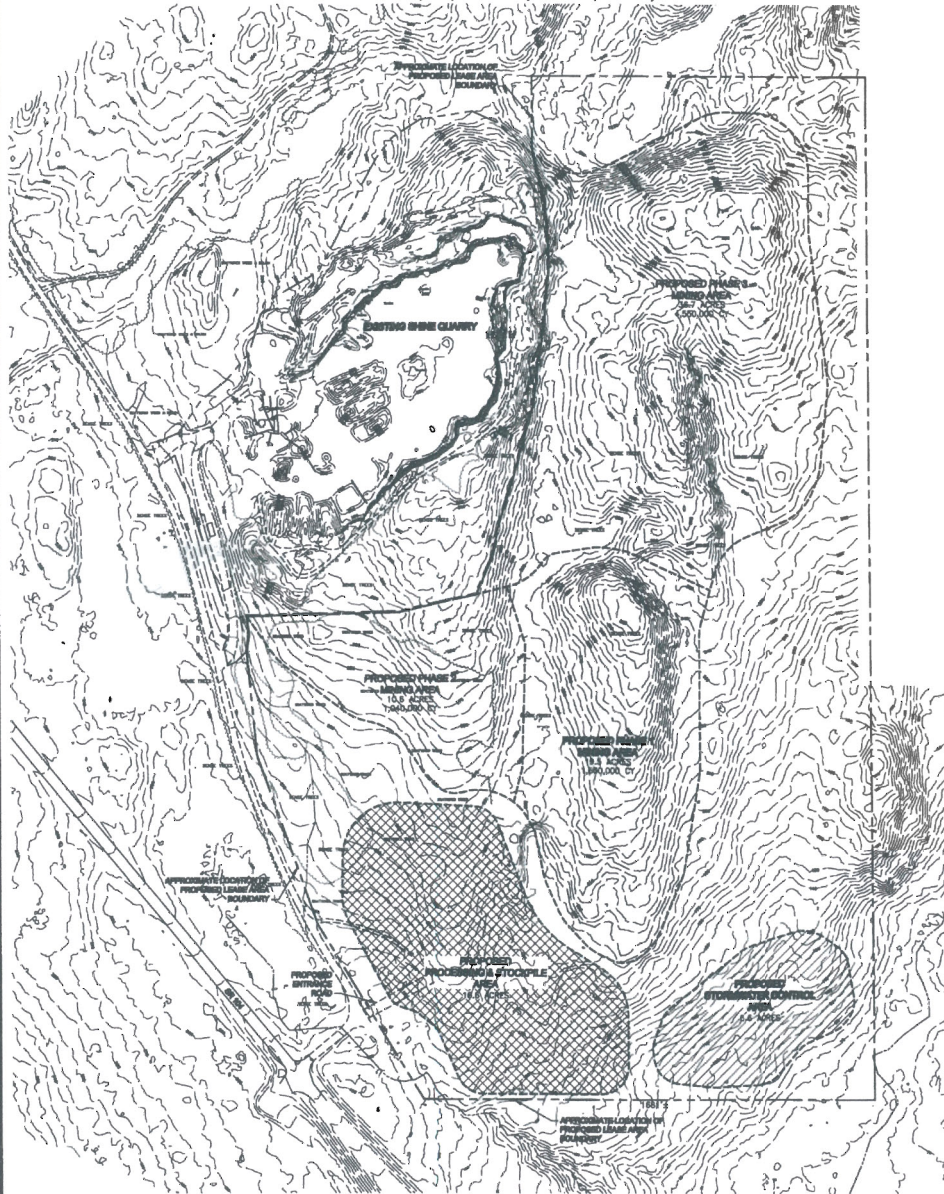

VICINITY MAP
SCALE 1" = 2000'

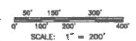

VERTICAL DATUM : NAVD 83
5' CONTOUR INTERVAL

PROJECT ADDRESS
3222 SE 154
SHRE, WASHINGTON

CONTACT INFORMATION
APPLICANT: IRON MOUNTAIN QUARRY
ATTN: JAMES E. BUNNETT
23121 17TH AVE SE, STE 117
BETHELL, WA 98521
425-461-0888

OWNER: POPE RESOURCES

ENGINEER: LAYTON & SELL, INC., P.S.
ATTN: JOHN D. SELL, P.E.
12515 MILLERS RD NE, STE 201
KIRKLAND, WA 98034
425-823-1735

SOURCE OF TOPOGRAPHY: DEGRESS AERIAL MAPPING'S SHINE QUARRY - REVISED SEE CORNER CAD FILE. DATE OF PHOTOGRAPHY: 7/16/06, JOB NO. 06-2332, AND LIDAR BASED CONTOURS PROVIDED BY DEGRESS ON 10/9/06.



EXPIRES: 11/16/08



Layton & Sell, Inc., P.S.
15600 Redmond Hwy • Suite 302
Redmond, Washington 98052-3882
Office: (425)881-8151 • Fax: 888-2154

DESIGNED:	JDS
DRAWN:	JDS
CHECKED:	
APPROVED:	
DATE:	July 27, 2007

**IRON MOUNTAIN QUARRY
SHINE AREA PROJECT
CONCEPTUAL SITE PLAN**

PROJECT NO.	177-09
REVISION NO.	
SHEET NO.	1
OF	1